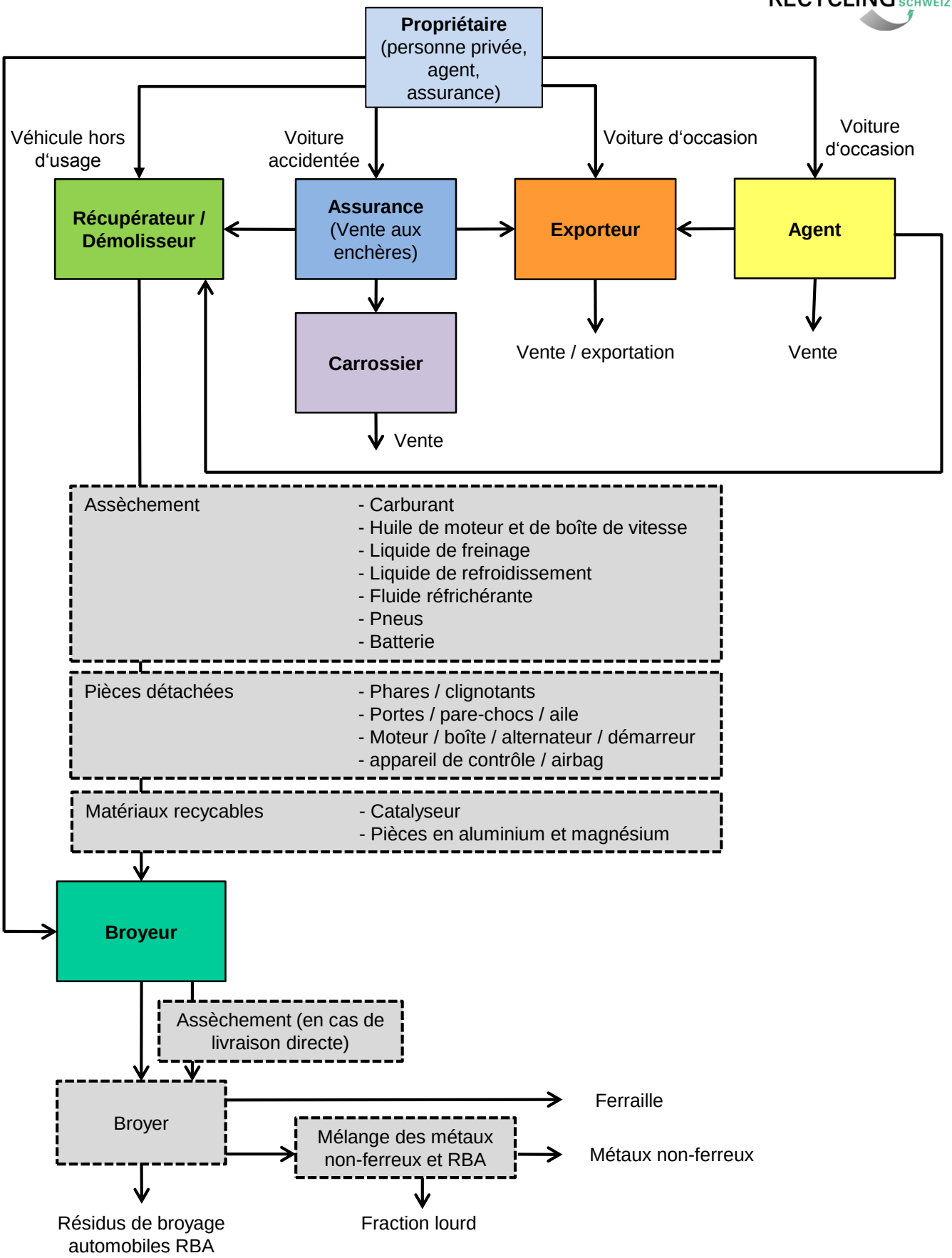Recyclage des véhicules hors d'usage en Suisse